

Photo ID Software For Small & Medium Size Organizations.

ASURE iID™

Express

Asure ID Express™ is the ideal choice for organizations looking for an affordable, powerful, and easy-to-use stand alone digital identity and photo card management solution with local card production capabilities.

Key Features

- Configurable single, batch and multi-card per sheet printing
- Supports most industry standard image formats
- Encodes barcodes and magstripes
- Easy drag & drop (WYSIWYG) design tools with chromakey and ghosting support enables professional looking cards with customized backgrounds and logos
- Captures photos with integrated Asure ID Imago or any TWAIN compliant device
- Store multiple photos, signatures and finger prints per card-holder record
- Simple “all” or “select” card batch update
- Custom report writer with dossier printing
- Import from any ODBC compliant database
- Card records can be securely sent via the Internet in a “ready to print” format to an Asure ID Card Service Bureau for primary or backup card printing
- QuickStart Guide for easy setup
- Available in multiple languages

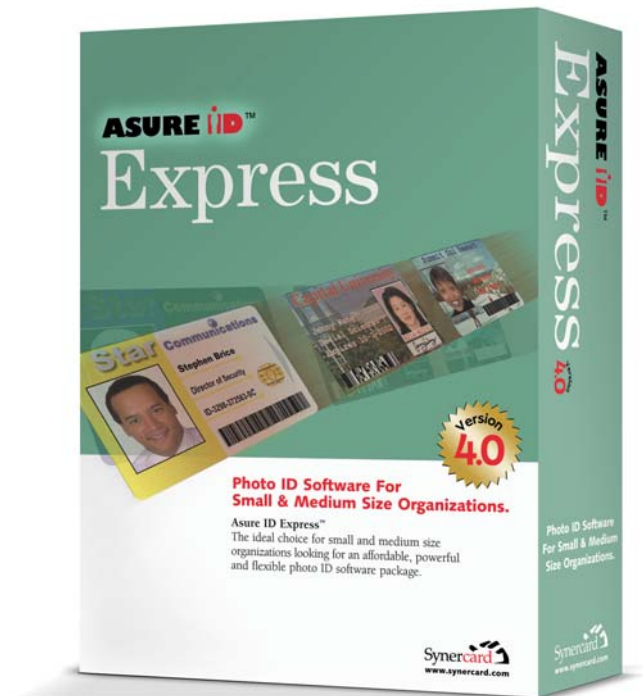

Asure ID Express™ is part of the Asure ID Family Of Products™ which offers a complete line of digital identity and photo card management software solutions that are simple to learn, more powerful, loaded with useful features and flexible enough to improve the issuance and management of advanced photo ID cards for virtually any size and any kind of enterprise.

Producing Photo ID Cards Has Never Been This Easy, This Flexible Or This Affordable!

ASURE ID™

Express

More Features At Less Cost!

Asure ID Express™ is the result of Synercard's research into the needs of digital identity and photo card management software users. They told us what they'd like to see and we built a product they love to use. *Amazingly, we also made it more affordable!*

Easy To Learn, Easy To Use!

Using Asure ID Express' advanced card design tools users can easily produce professional cards with magnetic stripes, barcodes, smart chips, variable backgrounds and logos.

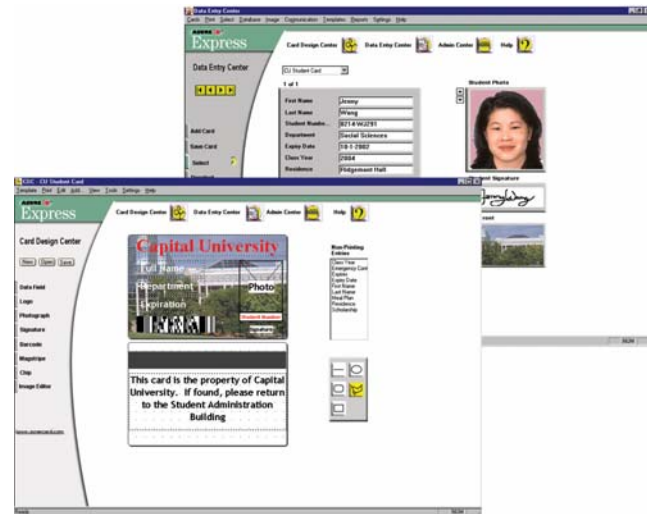

Peace Of Mind.



Asure ID Express allows you to easily use the Internet to securely transfer card data to an Asure ID Card Service Bureau for primary or backup card production. It's easy and means that you can produce cards no matter what.

Asure ID Express™ Is Available From:

What's In The Box

- Asure ID Express CD
- Install Notes
- QuickStart Guide

Minimum System Requirements

- 233Mhz MMX Intel or AMD CPU
- 32MB RAM (64MB recommended)
- 2MB Video Card
- SVGA Monitor at 800 x 600 resolution
- CD-ROM Drive
- Microsoft Internet Explorer 5.5 SP1
- MS Windows 95 (requires MS Winsock 2.0 Update) or,
- MS Windows 98 or,
- MS Windows NT4.0 (requires Service Pack 6a) or,
- MS Windows 2000 (requires Service Pack 2) or,
- MS Windows XP

Optional Requirements

- Internet connection (used for communication with Asure ID Card Service Bureau (Asure ID Server™))
- USB port or Mini PS/2 Keyboard port and one available COM port for smart card reader (Asure ID Secure)